

FORM NO 1.

Courses &c. from Post down Creek.

- 1. N. 82 1/2 E 100
- 2. S. 76 E 55

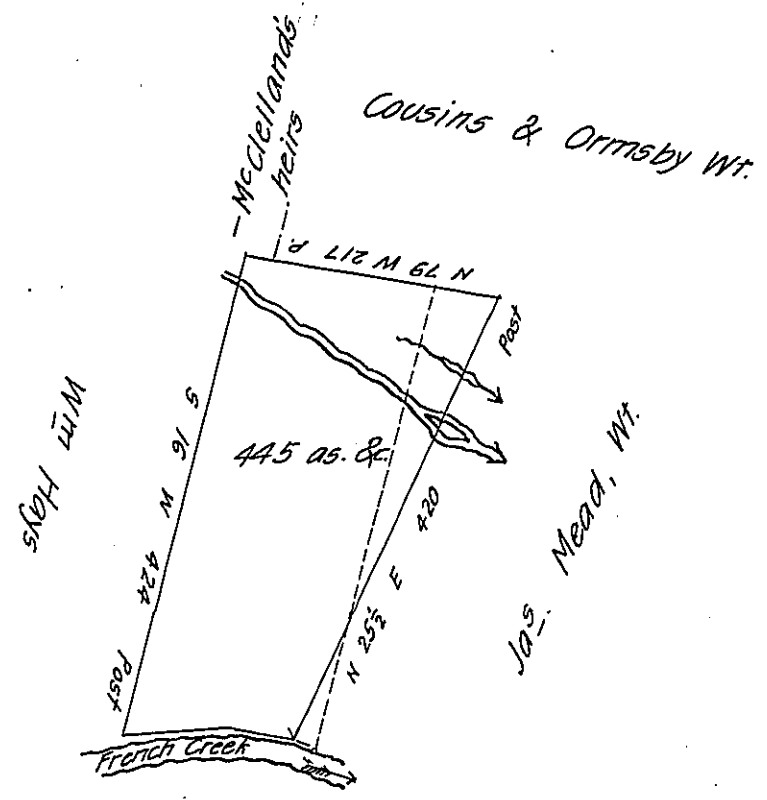

Draft of a tract of land Situate in Sugar creek township Venango County ad-
 joining on French Creek on the north side and West of the Allegheny River Containing
 four hundred forty-five acres & allowance. Surveyed September 1st 1842 for the heirs
 of Ebenezer Roberts & Oliver Ormsby in pursuance of a warrant granted to the said
 Ebenezer Roberts and Oliver Ormsby dated 27th October 1806.

N.B. The dotted line shows the west boundary of the Survey made on a war-
 rant in the name of Jas^s Mead and east of said line is claimed by the heirs of David
 Mead.

In testimony that the above is a true copy of an entry made in the Survey
 Book of William Connely Esq. formerly Deputy Surveyor of Venango County I have
 hereunto set my hand this 27th day of September A.D. 1855

C. Heydrick for
 Cha^s. H. Heydrick Sur^r. Ven. Co.

IN TESTIMONY that the above is a copy of the original remaining on file in
 the Department of Internal Affairs of Pennsylvania, made
 conformably to an Act of Assembly approved the 16th day of
 February, 1833, I have hereunto set my Hand and caused
 the Seal of said Department to be affixed at Harrisburg,
 this ninth day of March 1908

Henry Hower
 Secretary of Internal Affairs.